

Christopher Fulkerson

Moys Icos

for orchestra

2008

PIANO

ChristopherFulkerson.com

Piano

MOYS ICOS

Moderato con moto

for orchestra

Christopher Fulkerson

$\text{♩} = 46$

12 *mf* *mf*

15 **B**

18 *mf* **C**

21 *f*

24 **D** *p* *mf*

27 **E** 4 6 4 6

38

F

6

G

7

52 H

2

54

57

I

60

J

63

65

mf

mf

69

K

mf

73

f

76

L

f

3

3

81

M

8

N

8

O

2

99

mf

f

mf

3

3

3

3

p

102

mf f mf 3 3 3

P

105

mf 3 3 3

108

mf 3 3

111

mf 3 3 3 f

Q

114

mf f mf p 3 3 3

117

3

R

10

S

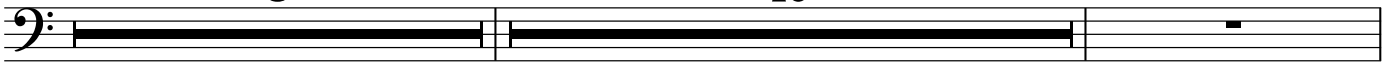

131

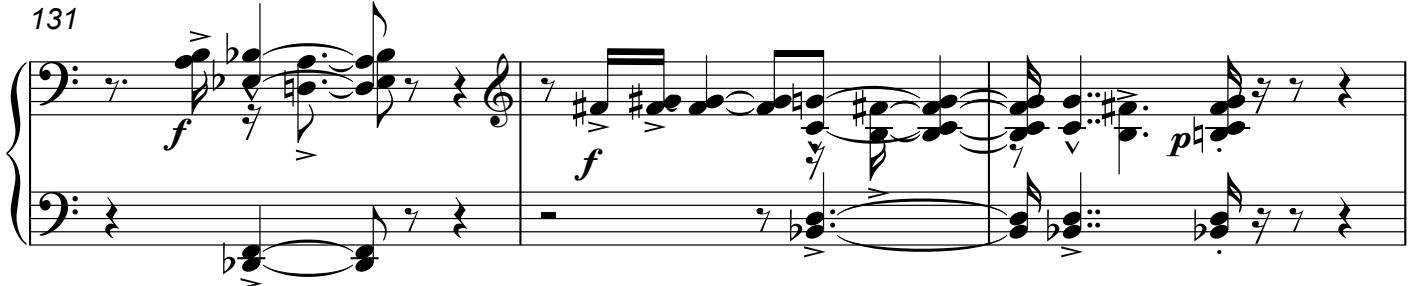

134

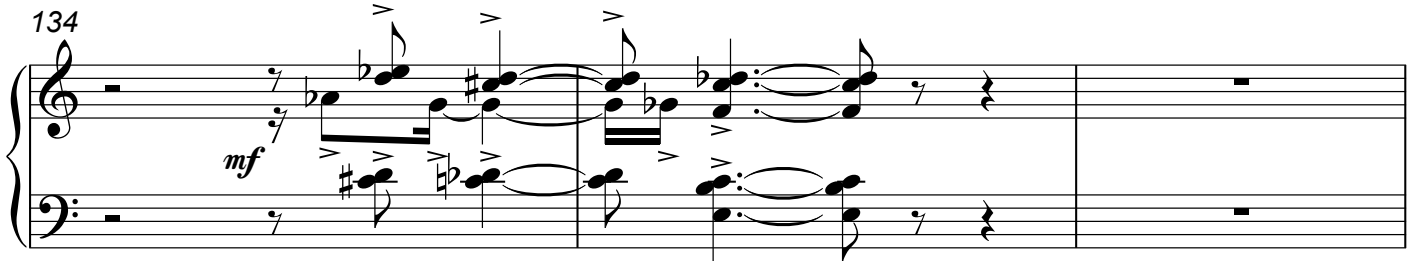

T

137

140

U

7

7

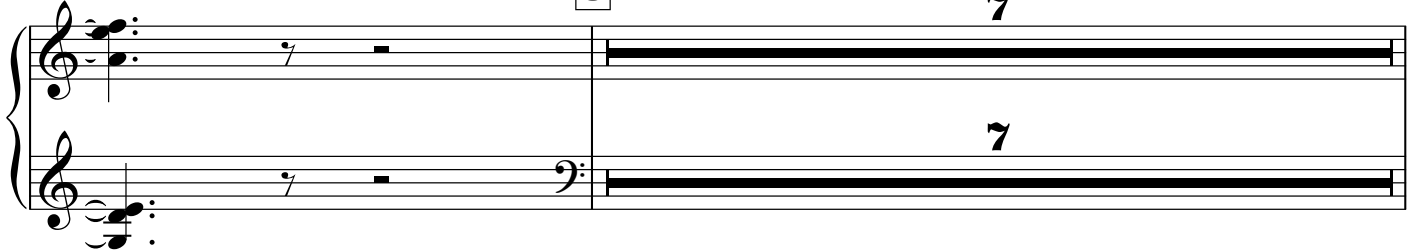

148

V

151

mf

W

154

f

157

mf

tacet al fine

4

4

163

X

4

Y

8

Z

6

181

AA

8

BB

4

194

CC

7

DD

6

rall.

3